STAMBENA GRAĐEVINA DUGO SELO - DS CENTAR

STAN BROJ 1

TIP 1	PRIZEMLJE	2 S	BROJ STANOVA 1

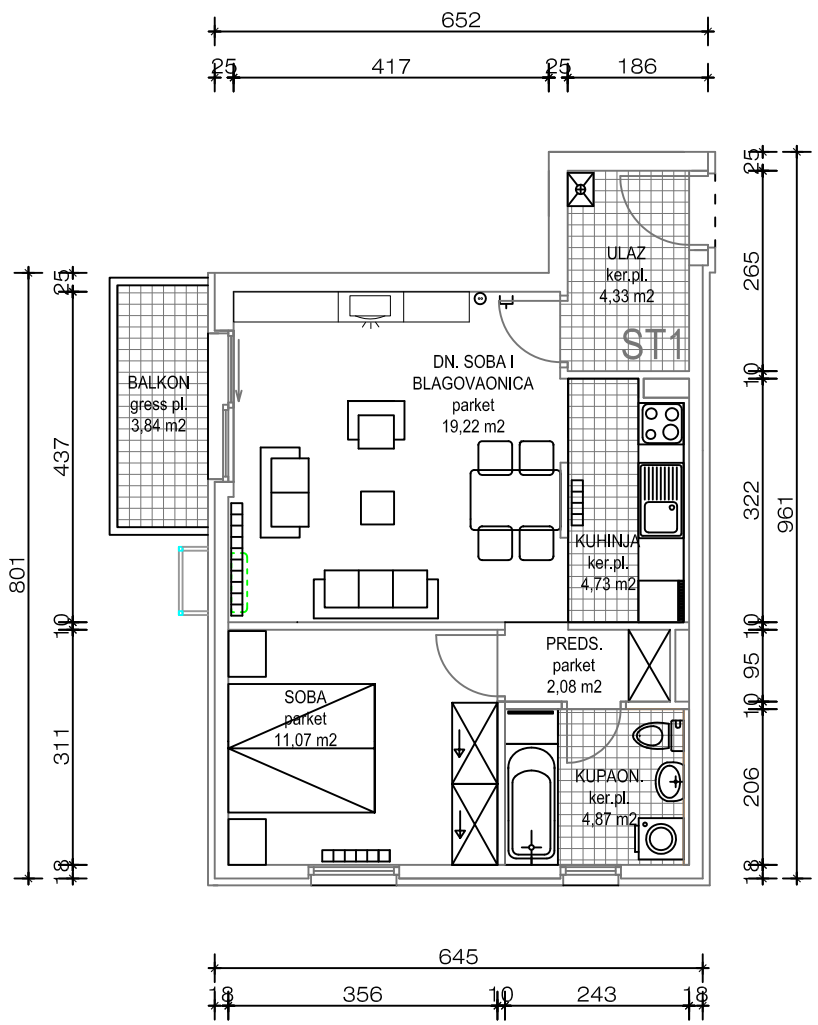

UZDUŽNI PRESJEK

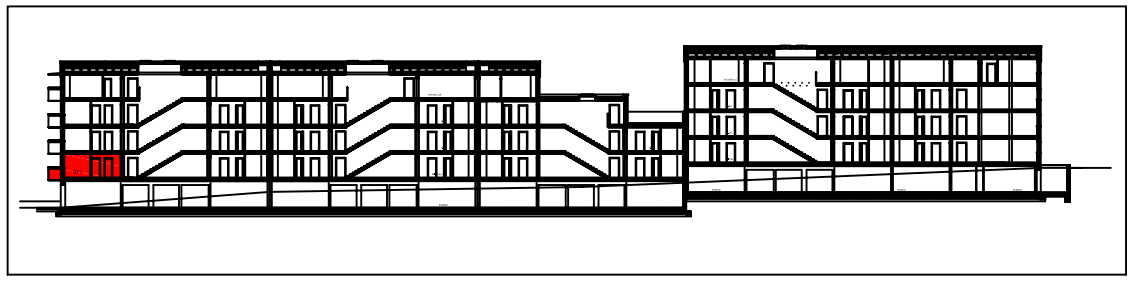

PRIZEMLJE

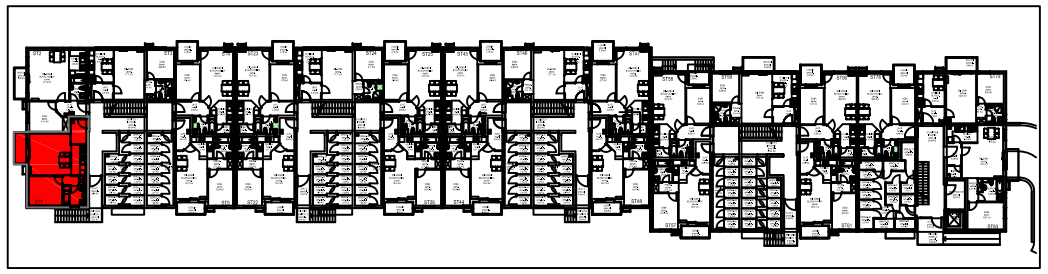

prostorija	obrada površine	podna površina	koef.	netto korisna površina
ulaz	ker. ploč.	4,33 m2	1,0	4,33 m2
predsoblje	parket	2,08 m2	1,0	2,08 m2
kuhinja	ker. ploč.	4,73 m2	1,0	4,73 m2
dnevna soba + blagavaonica	parket	19,22 m2	1,0	19,22 m2
kupaonica	ker. ploč.	4,87 m2	1,0	4,87 m2
soba	parket	11,07 m2	1,0	11,07 m2
POVRŠINA ZATVORENIH PROSTORA:				P=46,30 m2
balkon	gress. ploč.	3,84 m2	0,50	1,92 m2
UKUPNO POVRŠINA STANA:				**P=48,22 m2**
spremište	cem.glaz.	1,39 m2	0,75	1,04 m2
parkirno mjesto	asfalt	11,50 m2	0,25	2,87 m2
SVEUKUPNO:				**P=52,13 m2**